

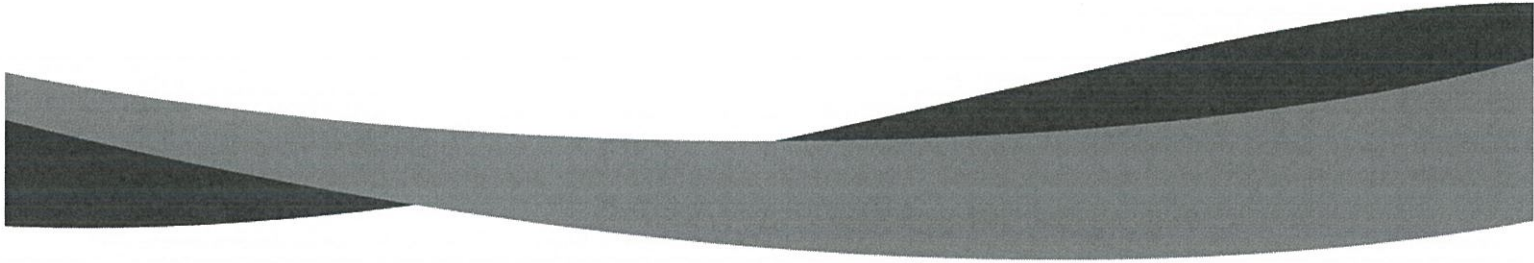

Report of: **Service Director, Public Protection**

Meeting of	Date	Agenda Item	Ward(s)
Licensing Sub-Committee	12 th January 2016		Finsbury Park

Delete as appropriate		Non-exempt
-----------------------	--	------------



**Subject: PREMISES LICENCE NEW APPLICATION
RE: GROLAND FOOD & WINE, 53 SEVENSISTER'S ROAD, LONDON, N7 6AA**

1. Synopsis

- 1.1 This is an application for a new premise licence under the Licensing Act 2003.
- 1.2 The new application is to allow:
 - The sale by retail of alcohol, off supplies only, Mondays to Sundays from 08:00 until 23:00; and
 - The premises to be open to public, Mondays to Sundays from 08:00 until 23:00.

2. Relevant Representations

Licensing Authority	No
Metropolitan Police	Yes
Noise	No
Health and Safety	No
Trading Standards	No
Public Health	No



Safeguarding Children	No
London Fire Brigade	No
Local residents	Yes: One
Other bodies	No:

3. Background

3.1 Papers are attached as follows:-

Appendix 1: application form;

Appendix 2: representations;

Appendix 3: suggested conditions and map of premises location.

4. Planning Implications

4.1 None

5 Recommendations

5.1 To determine the application for a new premises licence under Section 17 of the Licensing Act 2003.

5.2 If the Committee grants the application it should be subject to:

i. conditions prepared by the Licensing Officer which are consistent with the Operating Schedule (see appendix 3)

ii. any conditions deemed appropriate by the Committee to promote the four licensing objectives.(see appendix 3)

6 Conclusion and reasons for recommendations

6.1 The Council is required to consider this application in the light of all relevant information, and if approval is given, it may attach such conditions as appropriate to promote the licensing objectives.

Background papers:

The Council's Statement of Licensing Policy

Licensing Act 2003

Secretary of States Guidance

Final Report Clearance

Signed by

Service Director – Public Protection

Date

23.12.15

Received by

Head of Scrutiny and Democratic Services

Date

Report author: Licensing Service

Tel: 020 75027 3031

E-mail: licensing@islington.gov.uk

* required information

Section 1 of 19

You can save the form at any time and resume it later. You do not need to be logged in when you resume.

System reference

This is the unique reference for this application generated by the system.

Your reference

You can put what you want here to help you track applications if you make lots of them. It is passed to the authority.

Are you an agent acting on behalf of the applicant?

Yes No

Put "no" if you are applying on your own behalf or on behalf of a business you own or work for.

Applicant Details

* First name

* Family name

You must enter a valid e-mail address

* E-mail

Main telephone number

Include country code.

Other telephone number

Indicate here if you would prefer not to be contacted by telephone

Are you:

- Applying as a business or organisation, including as a sole trader
- Applying as an individual

A sole trader is a business owned by one person without any special legal structure. Applying as an individual means you are applying so you can be employed, or for some other personal reason, such as following a hobby.

Continued from previous page...

Your Address

Address official correspondence should be sent to.

* Building number or name	FLAT 30, PASSINGHAM HOUSE
* Street	FERRARO CLOSE
District	
* City or town	HOUNSLOW
County or administrative area	
* Postcode	TW5 0BF
* Country	United Kingdom

Section 2 of 19

PREMISES DETAILS

I/we, as named in section 1, apply for a premises licence under section 17 of the Licensing Act 2003 for the premises described in section 2 below (the premises) and I/we are making this application to you as the relevant licensing authority in accordance with section 12 of the Licensing Act 2003.

Premises Address

Are you able to provide a postal address, OS map reference or description of the premises?

- Address OS map reference Description

Postal Address Of Premises

Building number or name	GROLAND FOOD & WINE
Street	52 SEVEN SISTERS ROAD
District	
City or town	LONDON
County or administrative area	
Postcode	N7 6AA
Country	United Kingdom

Further Details

Telephone number	
Non-domestic rateable value of premises (£)	9,500

Section 3 of 19**APPLICATION DETAILS**

In what capacity are you applying for the premises licence?

- An individual or individuals
- A limited company
- A partnership
- An unincorporated association
- A recognised club
- A charity
- The proprietor of an educational establishment
- A health service body
- A person who is registered under part 2 of the Care Standards Act 2000 (c14) in respect of an independent hospital in Wales
- A person who is registered under Chapter 2 of Part 1 of the Health and Social Care Act 2008 in respect of the carrying on of a regulated activity (within the meaning of that Part) in an independent hospital in England
- The chief officer of police of a police force in England and Wales
- Other (for example a statutory corporation)

Confirm The Following

- I am carrying on or proposing to carry on a business which involves the use of the premises for licensable activities
- I am making the application pursuant to a statutory function
- I am making the application pursuant to a function discharged by virtue of Her Majesty's prerogative

Section 4 of 19**INDIVIDUAL APPLICANT DETAILS****Applicant Name**

Is the name the same as (or similar to) the details given in section one?

- Yes No

If "Yes" is selected you can re-use the details from section one, or amend them as required. Select "No" to enter a completely new set of details.

First name

JASPAL SINGH

Family name

BEDI

Is the applicant 18 years of age or older?

- Yes No

Continued from previous page...

Applicant Postal Address

Is the address the same as (or similar to) the address given in section one?

Yes No

If "Yes" is selected you can re-use the details from section one, or amend them as required. Select "No" to enter a completely new set of details.

Building number or name	<input type="text" value="FLAT 30, PASSINGHAM HOUSE"/>
Street	<input type="text" value="FERRARO CLOSE"/>
District	<input type="text"/>
City or town	<input type="text" value="HOUNSLOW"/>
County or administrative area	<input type="text"/>
Postcode	<input type="text" value="TW5 0BF"/>
Country	<input type="text" value="United Kingdom"/>

Applicant Contact Details

Are the contact details the same as (or similar to) those given in section one?

Yes No

If "Yes" is selected you can re-use the details from section one, or amend them as required. Select "No" to enter a completely new set of details.

You must enter a valid email address

E-mail	<input type="text" value="NONE"/>
Telephone number	<input type="text"/>
Other telephone number	<input type="text"/>

Section 5 of 19

OPERATING SCHEDULE

When do you want the premises licence to start? / /
dd mm yyyy

If you wish the licence to be valid only for a limited period, when do you want it to end / /
dd mm yyyy

Provide a general description of the premises

For example the type of premises, its general situation and layout and any other information which could be relevant to the licensing objectives. Where your application includes off-supplies of alcohol and you intend to provide a place for consumption of these off-supplies you must include a description of where the place will be and its proximity to the premises.

A MODERN LOCAL COMMUNITY CONVENIENCE STORE

Continued from previous page...

If 5,000 or more people are expected to attend the premises at any one time, state the number expected to attend

Section 6 of 19

PROVISION OF PLAYS

Will you be providing plays?

- Yes No

Section 7 of 19

PROVISION OF FILMS

Will you be providing films?

- Yes No

Section 8 of 19

PROVISION OF INDOOR SPORTING EVENTS

Will you be providing indoor sporting events?

- Yes No

Section 9 of 19

PROVISION OF BOXING OR WRESTLING ENTERTAINMENTS

Will you be providing boxing or wrestling entertainments?

- Yes No

Section 10 of 19

PROVISION OF LIVE MUSIC

Will you be providing live music?

- Yes No

Section 11 of 19

PROVISION OF RECORDED MUSIC

Will you be providing recorded music?

- Yes No

Section 12 of 19

PROVISION OF PERFORMANCES OF DANCE

Will you be providing performances of dance?

- Yes No

Section 13 of 19

PROVISION OF ANYTHING OF A SIMILAR DESCRIPTION TO LIVE MUSIC, RECORDED MUSIC OR PERFORMANCES OF DANCE

Will you be providing anything similar to live music, recorded music or performances of dance?

- Yes No

Continued from previous page...

Section 14 of 19

LATE NIGHT REFRESHMENT

Will you be providing late night refreshment?

Yes

No

Section 15 of 19

SUPPLY OF ALCOHOL

Will you be selling or supplying alcohol?

Yes

No

Standard Days And Timings

MONDAY

Start

End

Start

End

Give timings in 24 hour clock.
(e.g., 16:00) and only give details for the days
of the week when you intend the premises
to be used for the activity.

TUESDAY

Start

End

Start

End

WEDNESDAY

Start

End

Start

End

THURSDAY

Start

End

Start

End

FRIDAY

Start

End

Start

End

SATURDAY

Start

End

Start

End

SUNDAY

Start

End

Start

End

Continued from previous page...

Will the sale of alcohol be for consumption:

- On the premises Off the premises Both

If the sale of alcohol is for consumption on the premises select on, if the sale of alcohol is for consumption away from the premises select off. If the sale of alcohol is for consumption on the premises and away from the premises select both.

State any seasonal variations

For example (but not exclusively) where the activity will occur on additional days during the summer months.

NONE

Non-standard timings. Where the premises will be used for the supply of alcohol at different times from those listed in the column on the left, list below

For example (but not exclusively), where you wish the activity to go on longer on a particular day e.g. Christmas Eve.

NONE

State the name and details of the individual whom you wish to specify on the licence as premises supervisor

Name

First name

Family name

Enter the contact's address

Building number or name

Street

District

City or town

County or administrative area

Postcode

Country

Personal Licence number (if known)

Issuing licensing authority (if known)

Continued from previous page...

PROPOSED DESIGNATED PREMISES SUPERVISOR CONSENT

How will the consent form of the proposed designated premises supervisor be supplied to the authority?

- Electronically, by the proposed designated premises supervisor
- As an attachment to this application

Reference number for consent form (if known)

If the consent form is already submitted, ask the proposed designated premises supervisor for its 'system reference' or 'your reference'.

Section 16 of 19

ADULT ENTERTAINMENT

Highlight any adult entertainment or services, activities, or other entertainment or matters ancillary to the use of the premises that may give rise to concern in respect of children

Give information about anything intended to occur at the premises or ancillary to the use of the premises which may give rise to concern in respect of children, regardless of whether you intend children to have access to the premises, for example (but not exclusively) nudity or semi-nudity, films for restricted age groups etc gambling machines etc.

NONE

Section 17 of 19

HOURS PREMISES ARE OPEN TO THE PUBLIC

Standard Days And Timings

MONDAY

Start

End

Start

End

Give timings in 24 hour clock. (e.g., 16:00) and only give details for the days of the week when you intend the premises to be used for the activity.

TUESDAY

Start

End

Start

End

WEDNESDAY

Start

End

Start

End

THURSDAY

Start

End

Start

End

FRIDAY

Start

End

Start

End

Continued from previous page...

SATURDAY

Start End

Start End

SUNDAY

Start End

Start End

State any seasonal variations

For example (but not exclusively) where the activity will occur on additional days during the summer months.

NONE

Non standard timings. Where you intend to use the premises to be open to the members and guests at different times from those listed in the column on the left, list below

For example (but not exclusively), where you wish the activity to go on longer on a particular day e.g. Christmas Eve.

NONE

Section 18 of 19

LICENSING OBJECTIVES

Describe the steps you intend to take to promote the four licensing objectives:

a) General – all four licensing objectives (b,c,d,e)

List here steps you will take to promote all four licensing objectives together.

Strict implementation of challenge 25 policy

CCTV to be taken over from previous owner, checked and maintained to home office standards. Staff to be trained on how to operate the CCTV and provide recording to police and other authorities as and when required.

Training manual will be available at the premises and kept up to date.

b) The prevention of crime and disorder

1. Colour CCTV to the satisfaction of police

-The system should also provide general views of the interior of the premises and exterior areas where relevant.

-The system must record and store images for 31 days and must record between 6 to 12 frames per second.

-It must be able to instantly download recorded images onto a readable format (CD, DVD or usb stick) at the time of request. I.e. to prevent any need to seize the hard drive thus rendering the system inoperative.

-If the CCTV equipment is inoperative, or is otherwise not installed and working to the satisfaction of the Police and Licensing Authority, the premises shall not be used for licensable activities unless with prior agreement from the Police.

-Notices shall be displayed at the entrance to the premises, and in prominent positions throughout the premises, advising that CCTV is in operation.

2. A minimum of two (2) members of staff must be present after 18:00hrs for the sale of alcohol.

3. No stock or sale of high strength beers lagers or ciders above 6.0% abv.

4. There shall be no supply or sale of miniatures of spirits.

Continued from previous page...

5. Training Manual will be kept on premises for the use of training staff members on a regular basis, the training shall be undertaken by the DPS and log will be kept on premises for inspection for police or relevant authorities upon request.
6. Incident Book kept on premises and updated on a regular basis of any incidents taking place inside or outside the premises.
7. All stock to be bought from reputable wholesalers/cash and carry's

c) Public safety

1. CCTV monitoring premises 24hours
2. All health and safety measures in place
3. Fire exit signs displayed across premises

d) The prevention of public nuisance

1. Posters displayed to show CCTV monitoring Anti Social Behaviour.
2. Notice displayed asking customers to leave quietly from premises also customers will be told in person to leave quietly and not to disturb local neighborhood.

e) The protection of children from harm

1. Staff to be trained regularly in underage sales prevention.
2. Challenge 25 policy in place
3. Challenge 25 posters displayed where alcohol is sold
4. "No proof of age - No Sale" sign age displayed.
5. Alcohol kept away from confectionery shelf
6. Refusal book kept at premises and updated on every occasion when alcohol/tobacco is refused to underage or challenged.

Section 19 of 19

PAYMENT DETAILS

This fee must be paid to the authority. If you complete the application online, you must pay it by debit or credit card. Premises Licence Fees are determined by the non domestic rateable value of the premises. To find out a premises non domestic rateable value go to the Valuation Office Agency site at http://www.voa.gov.uk/business_rates/index.htm

Band A - No RV to £4300	£100.00
Band B - £4301 to £33000	£190.00
Band C - £33001 to £87000	£315.00
Band D - £87001 to £125000	£450.00*
Band E - £125001 and over	£635.00*

*If the premises rateable value is in Bands D or E and the premises is primarily used for the consumption of alcohol on the premises then your are required to pay a higher fee

Band D - £87001 to £125000	£900.00
Band E - £125001 and over	£1,905.00

There is an exemption from the payment of fees in relation to the provision of regulated entertainment at church halls, chapel halls or premises of a similar nature, village halls, parish or community halls, or other premises of a similar nature. The costs associated with these licences will be met by central Government. If, however, the licence also authorises the use of the premises for the supply of alcohol or the provision of late night refreshment, a fee will be required.

Schools and sixth form colleges are exempt from the fees associated with the authorisation of regulated entertainment where the entertainment is provided by and at the school or college and for the purposes of the school or college.

Continued from previous page...

If you operate a large event you are subject to ADDITIONAL fees based upon the number in attendance at any one time

Capacity 5000-9999	£1,000.00
Capacity 10000 -14999	£2,000.00
Capacity 15000-19999	£4,000.00
Capacity 20000-29999	£8,000.00
Capacity 30000-39999	£16,000.00
Capacity 40000-49999	£24,000.00
Capacity 50000-59999	£32,000.00
Capacity 60000-69999	£40,000.00
Capacity 70000-79999	£48,000.00
Capacity 80000-89999	£56,000.00
Capacity 90000 and over	£64,000.00

* Fee amount (£)

190.00

DECLARATION

* I/we understand it is an offence, liable on conviction to a fine up to level 5 on the standard scale, under section 158 of the licensing act 2003, to make a false statement in or in connection with this application.

Ticking this box indicates you have read and understood the above declaration

This section should be completed by the applicant, unless you answered "Yes" to the question "Are you an agent acting on behalf of the applicant?"

* Full name

MANPREET SINGH KAPOOR

* Capacity

AGENT

* Date

09 / 11 / 2015
dd mm yyyy

Add another signatory

Once you're finished you need to do the following:

1. Save this form to your computer by clicking file/save as...
2. Go back to <https://www.gov.uk/apply-for-a-licence/premises-licence/islington/apply-1> to upload this file and continue with your application.

Don't forget to make sure you have all your supporting documentation to hand.

IT IS AN OFFENCE, LIABLE ON SUMMARY CONVICTION TO A FINE NOT EXCEEDING LEVEL 5 ON THE STANDARD SCALE, UNDER SECTION 158 OF THE LICENSING ACT 2003, TO MAKE A FALSE STATEMENT IN OR IN CONNECTION WITH THIS APPLICATION

OFFICE USE ONLY

Applicant reference number	<input type="text"/>
Fee paid	<input type="text"/>
Payment provider reference	<input type="text"/>
ELMS Payment Reference	<input type="text"/>
Payment status	<input type="text"/>
Payment authorisation code	<input type="text"/>
Payment authorisation date	<input type="text"/>
Date and time submitted	<input type="text"/>
Approval deadline	<input type="text"/>
Error message	<input type="text"/>
Is Digitally signed	<input type="checkbox"/>

Consent of individual to being specified as premises supervisor

MR JASPAL SINGH BEDI

I
[full name of prospective premises supervisor]

of

.....
[home address of prospective premises supervisor]

hereby confirm that I give my consent to be specified as the designated premises supervisor in relation to the application for

NEW PREMISES APPLICATION

.....
[type of application]

by

MR JASPAL SINGH BEDI

.....
[name of applicant]

relating to a premises licence N.A
.....
[number of existing licence, if any]

for

GROLAND FOOD & WINE
52 SEVEN SISTERS ROAD
LONDON
N7 6AA

.....
[name and address of premises to which the application relates]

and any premises licence to be granted or varied in respect of this application made by

MR JASPAL SINGH BEDI

[name of applicant]

concerning the supply of alcohol at

GROLAND FOOD & WINE
52 SEVEN SISTERS ROAD
LONDON
N7 6AA

[name and address of premises to which application relates]

I also confirm that I am applying for, intend to apply for or currently hold a personal licence, details of which I set out below.

Personal licence number

APPLIED FOR

[insert personal licence number, if any]

Personal licence issuing authority

LONDON BOROUGH OF HOUNSLOW

[insert name and address and telephone number of personal licence issuing authority, if any]

Signed

Name (please print)

MR JASPAL SINGH BED

Date

09-11-2015

PROPOSED LICENSING PLAN

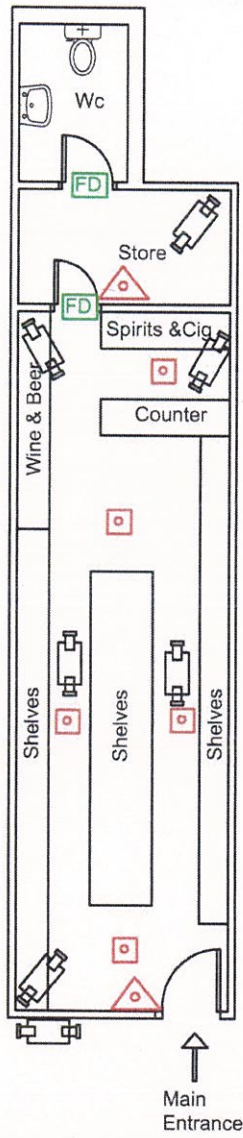

52 Seven Sister Road
London
N7 6AA

Drawing no: P/HBS/39		Date: 2nd Nov 2015	
Key		Scale: 1:100 Paper: A4	
	FIRE EXTINGUISHER		
	FIRE EXIT SIGNS		
	EMERGENCY LIGHTING		
	Fire Checkl Door		
	CCTV CAMERAS		
CCTV RECORDING 31 DAYS			
SHUTTERS PROVIDED			
ALARM SYSTEM TO AOISPEC OR SIMILAR FITTED			

Your Premises License Application New
Our Licensing/NI
Date: 5th December 2015



**METROPOLITAN POLICE
SERVICE**

Islington Police Licensing Team
Islington Police Station
2 Tolpuddle Street
London
N1 0YY

Telephone: 07799133204

Email:

Licensingpolice@islington.gov.uk

Date 5th December 2015

Premises at
52 Seven Sisters Road
London
N7 6AA

Dear Sir/Madam

Re: Premises License Application: 52 Seven Sisters Road, N7 6AA

With reference to the above application, We are writing to inform you that the Metropolitan Police, as a Responsible Authority, will be objecting to this application as it is our belief that if granted the application would undermine the Licensing Objectives.

There are 33 other licenced premises within a 250 meter radius of these premises, 14 of these have Off Sales. This is a vast amount in such a small area. It is our concern that another off licence within this area would have an impact on crime and disorder and public nuisance, both of which are objectives in the Licensing Policy 2013-2017.

The proposed venue is situated just West, of an area which has historically been a street drinking hot spot for many years. This is outside the Clarkes shoe shop located about 100 metres East of the proposed venue. Islington has in place a Designated Public Places Order (DPPO) which is in operation across the Borough. This is in place to prevent Anti- Social- Behaviour linked to street drinking. The Police do not see how having another Off Licence in this area would not impact on street drinking in this area.

It is for these reasons that we are objecting to this application being approved.

However, should the Committee decide to approve the application we would ask that the following conditions are attached to the license?

- 1) 1. CCTV shall be installed, operated and maintained in agreement with the Police. Maintained means that the system will be regularly serviced (at least once a year) and checked every two weeks to ensure that it is storing images correctly and a log kept and signed by a Supervisor to this effect. The system will provide an identifiable full head and shoulder image of everyone entering the premises and will operate in any light conditions within the premises. The system will cover the full exterior of the premises and shall record in real time, date and time stamped and will operate whilst the premises is open for licensable activities. The recordings will be kept for a minimum of 31 days and copies will be made available to an Authorised Officer or a Police Officer (subject to the Data Protection Act 1998) within 24hrs of any request free of charge. There will always be a member of staff on duty who can operate the system, to allow Officers to view recordings and if required by a Police Officer, provide a copy of images immediately free of charge.

- 2) No High Strength Beer, Lager or Cider of 6.% abv or above shall be sold other than premium beer, lager or cider priced at £1.95 or above per 500ml.
- 3) Signage to be in place at all entrances and exits and points of sale of alcohol advising customers of the DPPO
- 4) The hours of sale of alcohol to be between 0900-2300hrs Mon-Sat and 1000-2300hrs on Sunday.
- 5) No more than 15% of the premises to be used for alcohol.

Should you wish to discuss the matter any further please feel free to contact us on the mobile 07799133204 or via email licensingpolice@islington.gov.uk. Alternatively please feel free to discuss this further at our upcoming meeting.

Yours Sincerely

Nick Pamboris
Steve Harrington
Pete Conisbee

Islington Licensing Officer

Whitton, Daniel

From:
Sent: 25 November 2015 15:09
To: Licensing
Subject: RE Groland Food & Wine, 52 Seven Sisters Road

RE Groland Food & Wine, 52 Seven Sisters Road Licence application:

As a local resident, I personally object to the licence permission of Groland Food & Wine, 52 Seven Sisters Road.

My concerns are based on prevention of public nuisance and prevention and crime and disorder.

Reasoning:

In my view, the street is generally "deprived" with a significant number of betting shops, cheap pubs and off licences within a short distance of the selected address. As a resident, I have seen numerous times, drunk individuals urinating outside the blocks entrance door, and when these doors are unlocked, urinating, having sexual intercourse inside the entrance. I do not see any proposal to prevent this deprivation worsening.

I have personally had to help drunk older men after falling in to the main road after openly drinking in the street and unable to get up (unreported).

Further to this, in my view, a very high number of "alcoholic street walkers" already in this short section of street, I only see this will encourage a further influx to the area.

My added concern, is that with this added extra incentive for further street drinking in a deprived area, is their will not be an increased presence of policing. I have had to personally call the police for fears of personal safety, no response arrived within an hour. I note the recent tragedy in which a mugger died just a couple of hundred meters away from this shop, although I uncertain of circumstances, I do believe helps highlights the types of individuals already attracted to the area for which I believe this will entice further.

I believe my perceptions will coincide with the councils figures for reported crimes, alcohol and substance abuse along with anti social disorder reported along this short section of road.

Kind Regards

Suggested conditions of approval consistent with the operating schedule

1. Colour CCTV to the satisfaction of police.
 - a. The system should also provide general views of the interior of the premises and exterior areas where relevant.
 - b. The system must record and store images for 31 days and must record between 6 to 12 frames per second.
 - c. It must be able to instantly download recorded images onto a readable format (CD, DVD or usb stick) at the time of request. I.e. to prevent any need to seize the hard drive thus rendering the system inoperative.
 - d. If the CCTV equipment is inoperative, or is otherwise not installed and working to the satisfaction of the Police and Licensing Authority, the premises shall not be used for licensable activities unless with prior agreement from the Police.
 - e. Notices shall be displayed at the entrance to the premises, and in prominent positions throughout the premises, advising that CCTV is in operation.
2. A minimum of two (2) members of staff must be present after 18:00hrs for the sale of alcohol.
3. No stock or sale of high strength beers lagers or ciders above 6.0% abv.
4. There shall be no supply or sale of miniatures of spirits.
5. Training Manual will be kept on premises for the use of training staff members on a regular basis, the training shall be undertaken by the DPS and log will be kept on premises for inspection for police or relevant authorities upon request.
6. Incident Book kept on premises and updated on a regular basis of any incidents taking place inside or outside the premises.
7. All stock to be bought from reputable wholesalers/cash and carry's.
8. Posters displayed to show CCTV monitoring Anti-Social Behaviour.
9. Notice displayed asking customers to leave quietly from premises also customers will be told in person to leave quietly and not to disturb local neighbourhood.
10. Staff to be trained regularly in underage sales prevention.
11. Challenge 25 policy in place.
12. Challenge 25 posters displayed where alcohol is sold.
13. "No proof of age - No Sale" sign age displayed.
14. Alcohol kept away from confectionery shelf.
15. Refusal book kept at premises and updated on every occasion when alcohol/tobacco is refused to underage or challenged.

Conditions proposed by the Metropolitan Police

16. No High Strength Beer, Lager or Cider of 6.% abv or above shall be sold other than premium beer, larger or cider priced at £1.95 or above per 500ml.
17. Signage to be in place at all entrances and exits and points of sale of alcohol advising customers of the DPPO.

18. CCTV shall be installed, operated and maintained in agreement with the Police. Maintained means that the system will be regularly serviced (at least once a year) and checked every two weeks to ensure that it is storing images correctly and a log kept and signed by a Supervisor to this effect. The system will provide an identifiable full head and shoulder image of everyone entering the premises and will operate in any light conditions within the premises. The system will cover the full exterior of the premises and shall record in real time, date and time stamped and will operate whilst the premises is open for licensable activities. The recordings will be kept for a minimum of 31 days and copies will be made available to an Authorised Officer or a Police Officer (subject to the Data Protection Act 1998) within 24hrs of any request free of charge. There will always be a member of staff on duty who can operate the system, to allow Officers to view recordings and if required by a Police Officer, provide a copy of images immediately free of charge.
19. The hours of sale of alcohol to be between 0900-2300hrs Mon-Sat and 1000-2300hrs on Sunday.
20. No more than 15% of the premises to be used for alcohol.

Title:
LocalArea&50MetreArea

P dtwhuP ds# raxu
Lvodj wrq# r raxj k#
E rxggdu

Printed By:
UR #JR

Printed At:
55 04 5 05 3 4 8

